



PRIME SUMMIT

PROGRESS IN REGENERATIVE & INVESTIGATIONAL MEDICINE IN EYE

Workshop Venue

GROW Research
Laboratory
Narayana Nethralaya,
Bommasandra,
Bengaluru

Conference Venue

The Oterra Hotel
Electronic City Ph-1,
Bengaluru

Date

7th-9th (Fri-Sun)
November 2025



TRIBUTE TO OUR GUIDING LIGHT



Dr. K Bhujang Shetty
Founder Chairman

*The force behind
Translational research
in
Narayana Nethralaya
for a better tomorrow*

PRIME SUMMIT 2025

PROGRESS IN REGENERATIVE & INVESTIGATIONAL MEDICINE IN EYE

Date: November 7th - 9th, 2025

Conference Venue: The Oterra Hotel, Electronic city Phase-1, Bengaluru

Workshop Venue: GROW Research Laboratory, Narayana Nethralaya, Bommasandra, Bengaluru

Workshops | Talks | Panel discussions | Oral / Poster competition | Travel awards

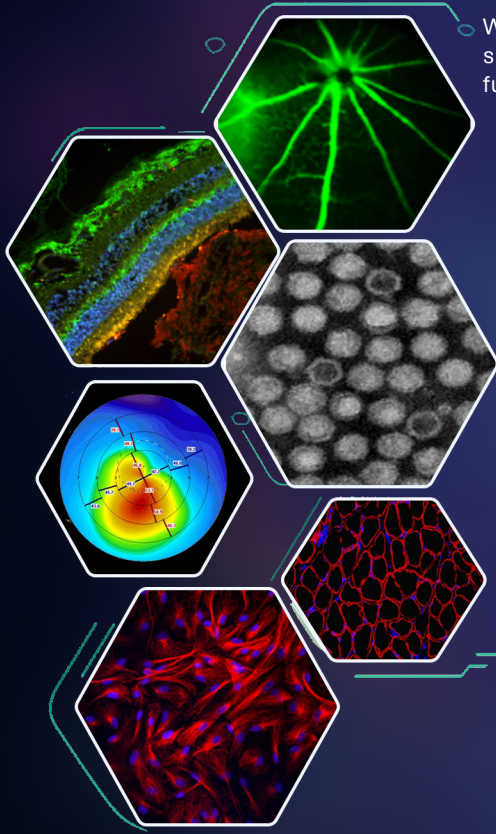

Where discovery meets delivery: Connect with scientists, clinicians, and innovators shaping the future of eye research and translational medicine

THEMES

- Gene and Cell Therapy advances
- Immunology in Ocular Health and Disease
- Novel Molecular Approaches in Vision Restoration
- AI in Ophthalmology

WORKSHOPS

- Ocular Gene Therapy – vector designing, production and scale-up
- Ocular immunology - Biomarkers
- AI in ophthalmology: from statistical tools to practical applications
- Bioprinting, Biomaterials, and Cell therapy

PANEL DISCUSSIONS

- Paving the Future of Regenerative Medicine: Preparing for Gene and Cell Therapy in India
- Biomarkers, Imaging and AI in clinical practice: tool development

Organisers

Dr. Arkasubhra Ghosh | Dr. Rohit Shetty | Dr. Naren Shetty
GROW Research Laboratory
Narayana Nethralaya Foundation, Bengaluru.

Co-Organisers

Dr. Sayan Basu | Dr. Vivek Singh
L. V. Prasad Eye Institute, Hyderabad.



CHIEF PATRONS



Dr Rohit Shetty
Director | Narayana Nethralaya
Bengaluru



Dr Naren Shetty
Director | Narayana Nethralaya
Bengaluru

INTERNATIONAL FACULTY



Dr Debasish Sinha | Professor of
Ophthalmology, The Johns Hopkins
University School of Medicine | USA



Dr Florian Sennlaub | Research
Director, Institut de la Vision &
Inserm | France



Dr Rajiv Mohan | Professor of
Ophthalmology, University of Missouri
School of Medicine | USA



Dr Matthew Campbell | Professor of
Neurovascular Genetics, Trinity
College Dublin | Ireland

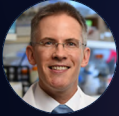

Dr Tim Corson | Professor of
Ophthalmology and Vision Sciences,
University of Toronto | Canada



Dr Ronjon Nag | Adjunct Professor,
Stanford School of Medicine | USA



Dr Ashwath Jayagopal | Chief
Scientific and Development Officer,
Opus Genetics | USA



Dr Shizuka Koh | Assoc. Professor,
The University of Osaka Graduate
School of Medicine | Japan



Dr Barathi Veluchamy | Assistant
Director, Singapore Eye Research
Institute | Singapore



Dr Xavier Guillonnet | Principal
Investigator, Institut de la Vision &
Inserm | France



Dr Padmanabhan P Pattabiraman |
Assoc. Professor, Indiana University
School of Medicine | USA



Dr Pawan Singh | Asst. Professor,
University of Missouri | USA



Dr Avril Reddy | Research Fellow,
Trinity College Dublin | Ireland

NATIONAL FACULTY



Dr Geeta Kashyap Vemuganti | Distinguished Pathologist and Scientist, L V Prasad Eye Institute | Hyderabad



Dr Kumaramanickavel G | Research Director, Narayana Netralaya Foundation | Bengaluru



Dr Samar Kumar Basak | Consultant, Director, Disha Eye Hospitals | Kolkata



Dr Sayan Basu | Consultant, Director BHERC & CORE L V Prasad Eye Institute | Hyderabad



Dr Shiv Balasubramanian | CEO and Co-founder ImmunitasBio Pvt Ltd | Bengaluru



Dr B Kiran Kumar | Principal Scientist, CSIR - Centre for Cellular & Molecular Biology | Hyderabad



Dr Sudhir Ranganath | Assoc. Professor and HOD, Siddaganga Institute of Technology | Tumakuru



Dr Indumathi Mariappan | Assoc. Professor, BRIC-inStem | Bengaluru



Dr Vivek Singh | Scientist, L V Prasad Eye Institute, Hyderabad | India



Dr Daipayana Banerjee | Scientist, Aravind Medical Research Foundation | Madurai



Dr Souvik Maiti | Director & Chief Scientist, Institute of Genomics and Integrative Biology | New Delhi



Dr P Sundaresan | ICMR – Emeritus Scientist, Institute of Genomics and Integrative Biology | Madurai



Dr Pravin Krishna Vaddavalli | Consultant, Network Director, Tech. & Comms. L V Prasad Eye Institute |



Dr Debojyoti Chakraborty | Principal Scientist, Institute of Genomics and Integrative Biology | New Delhi



Dr Nirmal Jayabalan | Assoc. Professor, Birla Institute of Technology and Science – Pilani | Hyderabad



Dr Gowri Priya Chidambaranathan | Scientist, Aravind Medical Research Foundation | Madurai



Dr Shovamayee Maharana | Asst. Professor, IA Intermediate Fellow, Indian Institute of Science | Bengaluru



Dr Janakiraman Narayanan | Principal Scientist, Vision Research Foundation | Chennai



Dr Arunasri K | Research Scientist, L V Prasad Eye Institute | Hyderabad



Dr Bhupal Reddy Auothu | Head CGT, Dr Reddy's Biologicals (CAR-T Division)

NATIONAL FACULTY



Dr Sundeep Aurora | Chairman & CEO, BioPlus | Bengaluru



Dr Abhijit Sinha Roy | Director, IBMS Lab, Narayana Netralaya Foundation | Bengaluru



Dr Sushma Tejwani | Consultant, Narayana Nethralaya | Bengaluru



Dr Poornachandra B | Consultant, Narayana Nethralaya | Bengaluru



Dr Deepika C Parameswarappa | Consultant, Narayana Nethralaya | Bengaluru



Dr Anil Tiwari | Scientist – Dr Shroff's Charity Eye Hospital | New Delhi



Dr Madhu Nath | Ramalingaswami Fellow, Dr. R P Centre for Ophthalmic Sciences, AIIMS | New Delhi



Dr Koushik Chakrabarty | Principal Investigator, Narayana Netralaya Foundation | Bengaluru



Dr Mehak Sapra | Scientist, Dr Shroff's Charity Eye Hospital | New Delhi



Dr Vaibhav Bhatia | CEO & Co-founder LAMARK Biotech Pvt. Ltd. | Ahmedabad



Dr Arkasubhra Ghosh | Director, GROW Research Lab Narayana Netralaya Foundation | Bengaluru



Dr Tathagato Rai Dastidar | CEO, SigTuple | Bengaluru



Dr Anand Vinekar | Consultant, Narayana Nethralaya | Bengaluru



Dr Padmamalini Mahendradas | Consultant, Narayana Nethralaya | Bengaluru



Dr Thirumalesh M B | Consultant, Narayana Nethralaya | Bengaluru



Dr Mousumi Banerjee | Consultant, Narayana Nethralaya | Bengaluru



Dr Rani Pallavi | Ramalingaswami Fellow, L V Prasad Eye Institute | Hyderabad



Dr Ajay Kumar | Asst. Professor, National Institute of Pharmaceutical Education & Research | Mohali



Dr Nallathambi Jeyabalan | Principal Investigator, Narayana Netralaya Foundation | Bengaluru



Dr Vrushali Deshpande | Principal Investigator, Narayana Netralaya Foundation | Bengaluru



Dr Soham Basak | Consultant, Disha Eye Hospitals | Kolkata

Gene & Cell Therapy
Advances

AI in Ophthalmology



Immunology in Ocular
Health and Disease

Novel Molecular Approaches
in Vision Restoration

SESSIONS AND THEMES

Workshop schedule: 7th November 2025: GROW Research Lab, Narayana Nethralaya, Bommasandra, Bengaluru

8.15 am - 8.45 am Registration

9.00 am - 6.15 pm Workshops

- i) Ocular Gene Therapy – vector designing, production and scale-up
- ii) Ocular immunology - Biomarkers
- iii) AI in ophthalmology: from statistical tools to practical applications
- iv) Bioprinting, Biomaterials, and Cell therapy



7.00 pm - 8.30 pm

Cultural event

8.30 pm Onwards

Dinner

} Venue: The Oterra Hotel Electronic city Phase-1, Bengaluru, India

(Cultural event and Dinner are open to all registered participants)

SESSIONS AND THEMES

Day 1: 8th November 2025: The Oterra Hotel, Electronic city Ph-1, Bengaluru

TIME	TITLE	FACULTY
8.30 am - 8.50 am	Registration	
8.50 am - 9.00 am	Inauguration	
9.00 am - 9.15 am	Overview of the meeting	Dr Arkasubhra Ghosh
Session 1 - Moderator: Dr G Kumaramanickavel		
9.15 am -10.15 am	 Dr K Bhujang Shetty Oration Lecture Translating biology to therapy: comparing treatments for corneal scarring	Prof Rajiv Mohan
10.15 am - 10:35 am	Indigenous CRISPR-Cas9 Tools: Advancing Gene Therapy Through Precision and Biophysical Insight	Dr Souvik Maiti
10.35 am - 10.45 am	Corneal regeneration: Stem Cells, Hydrogels, 3D BioPrinting	Dr Vivek Singh
10.45 am - 10.55 am	Predicting retinopathy of prematurity through non-invasive tear biomarkers	Dr Anand Vinekar
10.55 am - 11.15 am	Tea Break	
Session 2 - Moderators: Dr P Sundaresan Dr Anuprita Ghosh		
11.15 am - 11.35 am	Chemical biology approaches to new therapies for ocular neovascularization	Dr Tim Corson
11.35 am - 11.50 am	Building the Future of Biopharmaceuticals: From Formulation Innovation to Proprietary Medicine Development	Dr Vaibhav Bhatia
11.50 am - 12.05 pm	Leveraging Transcriptomic Data to Identify Epigenetic Targets in Retinoblastoma	Dr Rani Pallavi
12.05 pm - 12.20 pm	Mechanobiology at the Crossroads: ECM Stiffness in Retinoblastoma Therapy and Keratoconus Progression	Dr Janakiraman Narayanan
12.20 pm - 12.30 pm	Locking in BCMA: SHEDLOCK CAR T Prevents γ -Secretase – Mediated Shedding of BCMA and Enhance Efficacy Against Multiple Myeloma	Ms Sheetal Sharma
12.30 pm - 1.00 pm	Poster session + Grading	
1.00 pm - 1.45 pm	Lunch \ Poster viewing	
Session 3 - Moderators: Dr Anil Tiwari Dr Vrushali Deshpande		
1.45 pm - 2.05 pm	From Optical Bench to Clinic: Understanding Visual Disturbance in Dry Eye	Dr Shizuka Koh
2.05 pm - 2.20 pm	Exploring the Regeneration of Lacrimal Gland	Dr Geeta Kashyap Vemuganti
2.20 pm - 2.35 pm	Pre-clinical studies of Biomimetic hydrogel for treating Corneal Diseases	Dr Kiran Kumar

SESSIONS AND THEMES

Day 1: 8th November 2025: The Oterra Hotel, Electronic city Ph-1, Bengaluru

TIME	TITLE	FACULTY
2.35 pm - 2.45 pm	Off-label eye drops: Stabilizing the unstable drugs using a formulation approach	Dr Nirmal Jayabalan
2.45 pm - 3.00 pm	Dysbiosis to Recovery: Microbiome changes in Stevens–Johnson Syndrome	Dr Arunasri K
3.00 pm - 3.15 pm	Impact of Extracellular Matrix and Inflammation on the ocular surface in Stevens Johnson Syndrome	Dr Mehak Sapra
3.15 pm - 3.25 pm	Novel therapy for myopia management	Dr Sumitha Muthu
3.25 pm - 3.35 pm	Flavanone Glycoside as Investigative Topical Therapy for Treating Ocular Pain	Mr Manthan S Hiremath
3.35 pm - 4.00 pm	Tea Break	
Session 4 - Moderators: Dr Ronjon Nag Dr Abhijit Sinha Roy		
4.00 pm - 4.20 pm	AI and Aging	Dr Ronjon Nag
4.20 pm - 4.35 pm	AI in healthcare: Stories from real applications in Haematology	Dr Tathagato Rai Dastidar
4.35 pm - 4.50 pm	Making tech work for you	Dr Pravin Krishna Vaddavalli
4.50 pm - 5.05 pm	Use of AI for grading of cornea guttata in specular microscopy: Large data analysis	Dr Soham Basak
5.05 pm - 5.15 pm	Integrating corneal birefringence and tomography with AI for enhanced detection of sub-clinical keratoconus	Dr Abhijit Sinha Roy
5.15 pm - 5.25 pm	Prediction of disease trajectory using biomarker based AI classification of diabetic macular edema	Mr Raghav Narasimhan
5.25 pm - 5.35 pm	Clinical applications of tear fluid biomarkers	Dr Rohit Shetty
5.35 pm - 5.45 pm	Automated image segmentation of the corneal endothelium in patients with Fuch's dystrophy	Dr Shilpashree P S
5.45 pm - 5.55 pm	CurieCrisp Platform - Towards Personalized Therapies: CRISPR-Based Correction of RDH12 Mutation in Leber Congenital Amaurosis	Ms Nancy Deep
6.00 pm - 6.25 pm	Emerging therapies and AI in health care Dr Tim Corson, Dr Vivek Singh, Dr Nirmal Jayabalan, Dr Ronjon Nag, Dr Tathagato Rai Dastidar, Dr Abhijit Sinha Roy, Dr Thirumalesh M B, Dr Sudhir Ranganath, Dr Sundeep Aurora, Dr Padmamalini Mahendradas	Panel discussion
6.30 pm - 8.00 pm	Cultural events	
8.00 pm onwards	Dinner	

SESSIONS AND THEMES

Day 2: 9th November 2025: The Oterra Hotel, Electronic city Ph-1, Bengaluru

TIME	TITLE	FACULTY
Session 5 - Moderators: Dr Arkasubhra Ghosh Dr Thirumalesh M B		
9.00 am - 9.10 am	Ocular Manifestations and Genetic Spectrum of Xeroderma Pigmentosum: Insights from an Indian Cohort in a Global Context	Dr Anshuman Verma
9.10 am - 9.20 am	Inflammatory signatures in treatment naïve retinal vein occlusion: From cytokine surge to chronic inflammation	Dr Mousumi Banerjee
9.20 am - 9.40 am	Therapeutic strategies for regulating the blood-brain and blood-retina barriers	Dr Matthew Campbell
9.40 am - 9.55 am	Vascular remodelling in the diabetic Retinopathy: molecular mechanism and potential treatments	Dr Xavier Guillonneau
9.55 am - 10.10 am	Evs on the Road to Biomarker Discovery in Diabetic Retinopathy: Retinal RBP3 in Plasma Small Extracellular Vesicles	Dr Daipayan Banerjee
10.10 am - 10.30 am	How Risk Factors Ignite Chronic Inflammation in AMD	Dr Florian Sennlaub
10.30 am - 10.40 am	Microfluidic triple-co-culture model of age-related macular degeneration for advancing retinal drug development	Ms Pradnya Salve
10:40 am - 11.00 am	Tea break	
Session 6 - Moderators: Dr Indumathi M Dr Poornachandra B		
11.00 am - 11.20 am	Clinical Trials in LCA and BEST1	Dr Ashwath Jayagopal
11.20 am - 11.35 am	Fuchs' Dystrophy among Bengali Population, Eastern India	Dr Samar Basak
11.35 am - 11.45 am	Targeting the Right Retina: Clinical Prerequisites in IRD Therapy	Dr Deepika C Parameswarappa
11.45 am - 12 noon	Bridging Science and Clinics: Preclinical Models for Next-Gen Eye Therapies	Dr Barathi Veluchamy
12 noon - 12.10 pm	Cryba1 Gene Therapy for Age-Related Macular Degeneration: From Rational Design to Preclinical Validation	Dr Priyalakshmi Panikker
12.10 pm - 12.20 pm	Gene agonistic AAV-based approaches for preserving retinal integrity in retinal degenerative conditions	Mr Subhradeep Sarkar
12.20 pm - 12.30 pm	Host meets vector: Unraveling Immune Dynamics in AAV Gene Therapy	Ms Riya Patra
12.30 pm - 12.40 pm	Regenerative Medicine-based Treatment Approaches for Vision Loss	Dr Ajay Kumar
12.40 pm - 1.00 pm	Poster session + Grading	
01.00 pm - 01.45 pm	Lunch / Poster viewing	

SESSIONS AND THEMES

Day 2: 9th November 2025: The Oterra Hotel, Electronic city Ph-1, Bengaluru

TIME TITLE FACULTY

Session 7 - Moderators: Dr Matthew Campbell | Dr Nallathambi Jeyabalan

1.45 pm - 2.00 pm	Macrophage Migration Inhibitory Factor in Glaucoma Pathogenesis and Neuroprotection	Dr Pawan Singh
2.00 pm - 2.15 pm	Small extracellular vesicles for human trabecular meshwork regeneration in primary open-angle glaucoma	Dr Gowri Priya Chidambaranathan
2.15 pm - 2.25 pm	Neurodegeneration - Neuroinflammation axis in glaucoma	Dr Sushma Tejwani
2.25 pm - 2.40 pm	From Discovery to Impact: Novel Strategies in Shifting the Paradigm for Lowering Intraocular Pressure.	Dr Padmanabhan P Pattabiraman
2.40 pm - 2.50 pm	Targeting the Transcriptional Control of Lipid Metabolism to Lower Intraocular Pressure	Dr Srimathi Raghavan
2.50 pm - 3.05 pm	Molecular targets in glaucoma for newer therapeutic approach	Dr Madhu Nath
3.05 pm - 3.15 pm	Host-response transcript profiling in the patient cornea: early lead for predicting treatment outcome in fungal keratitis	Dr Swagata Ghosh
3.15 pm - 3.25 pm	Human lacrimal gland derived mesenchymal stem cells and their secretome for potential therapeutic applications in dry eye disease	Ms Jilu Jaffet
3.25 pm - 3.50 pm	Tea break	

Session 8 - Moderators: Dr Florian Sennlaub | Dr.Koushik Chakrabarty

3.50 pm - 4.10 pm	Inflammation and the STING Pathway in AMD	Dr Debasish Sinha
4.10 pm - 4.25 pm	The Role of Condensates in Buffering Inflammation by Immunogenic RNA	Dr Shovamayee Maharana
4.25 pm - 4.40 pm	Enhanced retinal pigment epithelial cells as a delivery vehicle for retinal disease	Dr Avril Reddy
4.40 pm - 4.50 pm	AKT-ing for Survival; Interplay of TERT, AKT AND ERphagy IN RPE, Aging and AMD	Dr Vishnu Suresh Babu
4.50 pm - 5.00 pm	Allogeneic induced pluripotent stem cell-derived photoreceptors for the treatment of retinal degenerative blindness	Dr Rajarshi Pal
5.00 pm - 5.30 pm	Gene and Cell therapy Dr Rajiv Mohan, Dr Matthew Campbell, Dr Ashwath Jayagopal, Dr P Sunderasan, Dr Shiv Balasubramanian, Dr Vivek Singh, Dr Poornachandra B, Dr Bhupal Reddy	Panel discussion

5.30 pm - 6.00 pm	Prize announcements and Closing remarks
-------------------	---

SPONSORS

biotechne®

Welcome to the Bio-Techne Family

Thank you for purchasing a Maurice system.
We are thrilled to have you on board.

Find out everything you need to know about
your new instrument and the support we
offer by scanning the QR code below.



Find Out More



Bio-Techne® | R&D Systems | Novus Biologicals | Tocris Bioscience | ProteinSimple | ACD | ExosomeDx | Asuragen®

For research use or manufacturing purposes only. Trademarks and registered trademarks are the property of their respective owners.
5819254128_EMEA_FL_BiologicsMWR_KM

SPONSORS



AAV manufacturing workflow

Powering viral vector production solutions from producer cells through filling.



Overcome AAV manufacturing challenges with Cytiva:

- Select line(s) and media that matches your therapeutic program goals/year needs
- Choose front/bioreactors for suspension and adherent cells
- Maximize process efficiency and recovery while reducing in-process impurities
- Capable viral particles utilizing chromatography
- Reduce steps and handling with single-use TFF filters and closed processing
- Achieve baseline separation of full and empty capsids
- Optimize recovery with proper sterilizing-grade filters

Cell line development

The ELEVECTA™ cell line path defines innovative design and deep expertise in culture technology, and provides options that provide high quality and flexibility.

- The ELEVECTA cell line process covering of GCs while enabling efficiencies across stages and assets
- The ELEVECTA cell line integrates all four required genes; production starts by adding an induction agent

[Learn more](#)

ELEVECTA producer cell line



Upstream

Suspension cells:

Reactiva™ XDR 50 L bioreactor

Reactiva XDR 50-2000 L bioreactors

ReadyToProcess™ WAVE bioreactor

Adherent cells:

ICELiX™ fixed-bed bioreactors

Cell culture media

HyClone™ peak expression medium

HyClone prime expression medium

Maintain flexibility with media and single-use bioreactors for both adherent and suspension cells

- Robust and reliable
- Scalable scalability up to 2000 L
- Smart automation with data management

[Learn more for suspension cells](#)

Downstream: clarification

Choose depth filtration to maximize process efficiency and recovery and to reduce in-process impurities.

- Consider a single-use automated filtration system with Sure™ capsules
- Low hold-up volume and seamless linear scalability
- Consistency in product quality, minimized labor costs and operator errors compared with manual processing

[Learn more](#)

Allegro™ RVP system

PGM™ 3000/5000 size capsules

Super™ EXV sterilizing-grade capsules



Downstream: capture

Choose modern chromatography systems to capture AAV

- Fast throughput with packaged formats to control labor and minimize changeover time
- Standardized column platforms from process development to full-scale manufacturing

[Learn more](#)

Downstream: polishing

Achieve baseline separation of full and empty capsids with high-performance ion exchange separation techniques using step-elution mode.

- Alternatives: single-use ion and reusable membrane formats
- Optimized protocols allow simple screening for different serotypes using DAE or in-situ modeling

[Learn more](#)

AAV ready™ UV

Cyto™ ReadyToProcess™ columns

Multisep™ 3.5 AT chromatography membrane capsules



Downstream: TFF formulation

Consider a scalable tangential flow filtration system with single-use TFF filters and closed processing to reduce steps and handling.

- Minimized shear while maintaining filters
- Easy-to-operate instrument with a range of single-use flow filters supports a variety of scales

[Learn more](#)

Downstream: sterile filtration

Select the proper filters that will optimize recovery.

- Utilize a last-over-plate membrane geometry for high flow rates and thorough performance
- A validation package supports the assurance of safety within your process

[Learn more](#)

Super™ EXV sterilizing-grade filter



Cytiva is able to provide end-to-end solutions for each step of your manufacturing AAV. Contact us for more information on the full portfolio.

[cytiva.com](#)

Cytiva and the Cytiva logo are trademarks of Cytiva Inc. or one of its direct or indirect wholly owned subsidiaries. All other trademarks are the property of their respective owners. © 2023 Cytiva Inc. All rights reserved.



Learn more about AAV manufacturing [here](#).

How can we help? Let's talk.

SPONSORS

BIOGENE INDIA

Biologend:- Product Type <ul style="list-style-type: none">Flow Antibodies & CytokinesMagnetic Cell Separation MojoSort TMELISAsLEGENDplex		Horizon:- horizon Gene Editing <ul style="list-style-type: none">CRISPR guide RNA Gene Knockdown <ul style="list-style-type: none">siRNAshRNAmicroRNA	Biolinx:- Product Type <ul style="list-style-type: none">in vivo Antibodiesin vivo Recombinant AntibodiesIn VivoPure Dilution Buffers	
TargetMol:- Compound Libraries:- <ul style="list-style-type: none">Focused Bioactive LibrariesTarget/Pathway Focused InhibitorsMetabolismNF-Kb		Mabtech:- MABTECH Reagents <ul style="list-style-type: none">ELISpot KitsELISA Kits Applications <ul style="list-style-type: none">ELISpotFluroSpot	Boster :- Antibodies <ul style="list-style-type: none">Primary Antibodies Assay Kits <ul style="list-style-type: none">EZ Set ELISA Pairs Hot And New <ul style="list-style-type: none">Reporter Cell Lines	
MyBioSource:- Products Antibodies, ELISA Kits, CLIA Kits, PCR Kits, Monoclonal Antibodies, Polyclonal Antibodies, Secondary Antibodies, Antigen		BPS Bioscience:- Product Types Proteins Cell Lines & Primary Cells Cell-Based Assay Kits	Biotium:- <ul style="list-style-type: none">Flow Cytometry Accessory ProductsReactive CF Dyes, Other Reactive Dyes & Biotinylation Reagents	
Bethyl:- Antibodies Epitope Tag Antibodies ELISA Kits ELISA Accessories		Southern Biotech:- Southern Biotech Product: Monoclonal Antibodies, Conjugated Antibodies, Veterinary Antibodies, Epitope Tag Antibodies	Hansa Bio Med:- Lyophilized exosomes from human urine Lyophilized exosomes from human Serum Lyophilized exosomes from MSC	

Biogene India

Corporate Office: 20A, Second Floor, Shivaji Marg, Najafgarh Road, New Delhi - 110 015

Email: customerservicerep@biogene-india.com, salescoordinator@biogene-india.com

Contact Number: 9811161128 **Website:** www.biogene-india.com



SPONSORS

eppendorf



Start Separation at Ease

with Centrifuge Solutions from Eppendorf

You deserve the best laboratory equipment to ensure that your separation tasks run smoothly every time. That's why our goal is to provide optimized solutions for you and your requirements: From microcentrifuges and benchtop centrifuges to high-speed floorstanding- as well as ultracentrifuges, our extensive portfolio now offers comprehensive solutions in the areas of molecular biology, biochemistry and cell biology.

Complemented by a wide range of rotors, adapters and consumables, as well as service offerings, our portfolio supports now all of your separation applications.

With our now complete centrifuge portfolio we give you the promise of separation at ease, enabling you to focus on what matters most: your research.

www.eppendorf.com/your-centrifuge-solution

Eppendorf® and the Eppendorf Brand Design are trademarks of Eppendorf SE, Germany. Hincus® is a registered trademark of Eppendorf Hincus Technologies Co., Ltd., Japan. All rights reserved, including graphics and images. Copyright © 2024 by Eppendorf SE.



VSSR SCIENTIFIC



INGENE SCIENTIFIC
Private Limited



GENOMID
LIFE SCIENCE

NOTES

.....

.....

.....

.....

.....

.....

.....

.....

.....

.....

.....

.....

.....

.....

.....

.....

.....

.....

.....

.....

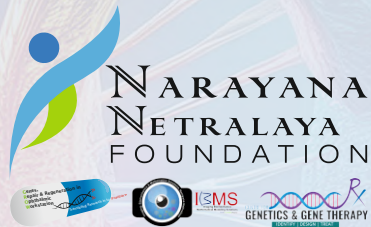

GROW Research Laboratory

Narayana Netralaya Foundation

3rd floor, Narayana Netralaya, Bommasandra,

Bengaluru - 560099

Website: www.nnf.org.in

